

# Kittitas Title and Escrow, LLC

JUL 05 2017

dba Stewart Title of Kittitas County

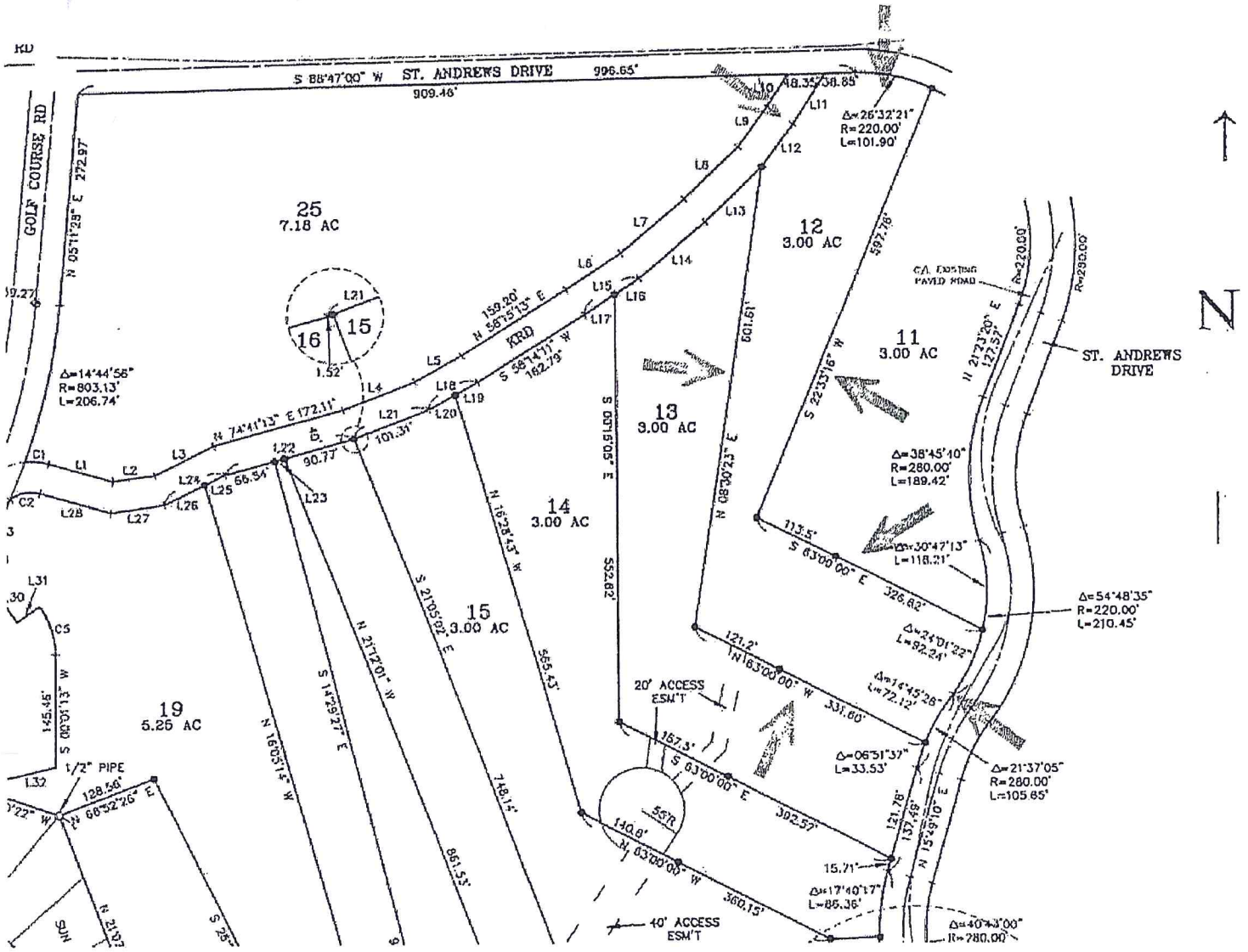

ACCEPTED & APPROVED

BY: JB

ACCEPTED & APPROVED

BY: DLB

This sketch does not purport to show all highways, roads or easements affecting said property. No liability described is assumed for variation in dimension and location, and is not based upon a survey of the property described in this order. It is furnished with charge, solely for the purpose of assisting in locating the described premises. The Company assumes no liability for inaccuracies therein.

JUL 05 2017



# Kittitas Title and Escrow, LLC

ACCEPTED & APPROVED

dba Stewart Title of Kittitas County

### LEGEND

- 5/8" REBAR W/ XEL CRUISE 18078
- FOUND MON AS NOTED
- FOUND ENC MON
- FENCE

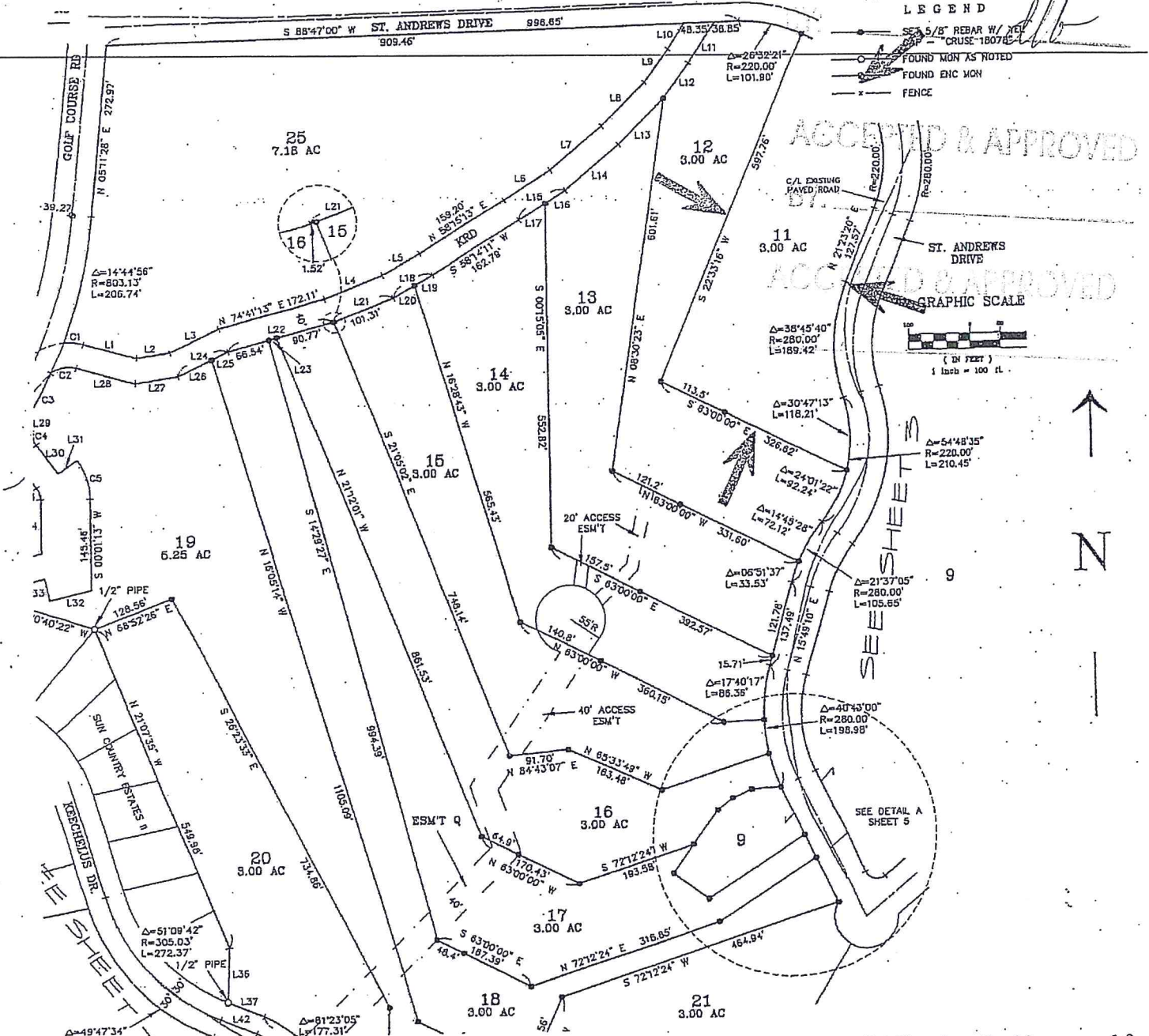

This sketch does not purport to show all highways, roads, or easements affecting said property. No liability described is assumed for variation in dimension and location, and is not based upon a survey of the property described in this order. It is furnished with charge, solely for the purpose of assisting in locating the described premises. The Company assumes no liability for inaccuracies therein.

37124

**EXHIBIT "A"**  
**LEGAL DESCRIPTION**

Parcel 11 of that certain survey as recorded June 16, 2006 in Book 32 of Surveys at pages 205 through 212 under Auditor's File No. 200606160014, records of Kittitas County, Washington; being a portion of the Northeast Quarter of Section 35, Township 20 North, Range 14 East, W.M., in the County of Kittitas, State of Washington.

JUL 05 2017

**EXHIBIT "A"**  
**LEGAL DESCRIPTION**

Order No.: 38368

Parcel 12 of that certain survey recorded June 16, 2006, in Book 32 of Surveys, Page 205 through 212, under Auditor's File No. 200606160014, records of Kittitas County, State of Washington; being a portion of the Northeast Quarter of Section 35, Township 20 North, Range 14 East, W.M., Kittitas County, State of Washington.

Abbreviated Legal: Parcel 12 of Survey B32/P205 of NE 1/4 of Sec 35, Twp 20N, Rge 14E

Purported Address:  
xxx St. Andrews Drive, Cle Elum, WA 98922

JUL 05 2017

K

153